

ROBOTICS, PERCEPTION AND REAL TIME

DIIS - i3A
unos 50 investigadores

<http://robots.unizar.es>

Ana C. Murillo
acm@unizar.es

<http://webdiis.unizar.es/~anacris>

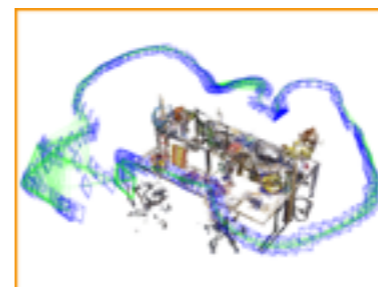
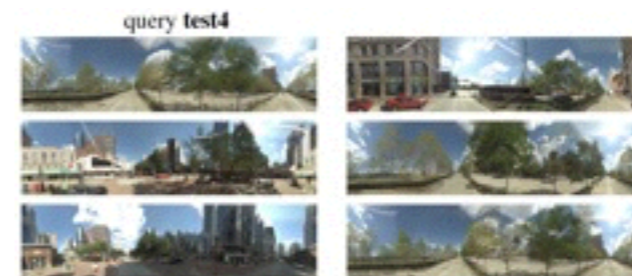
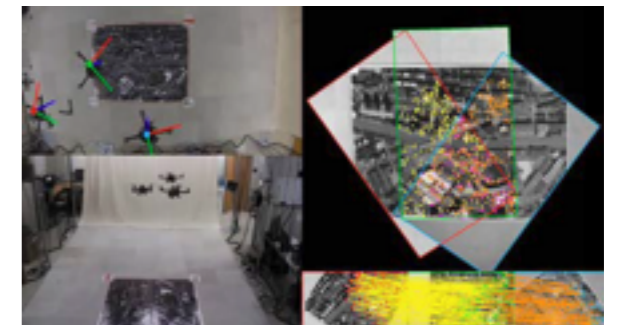
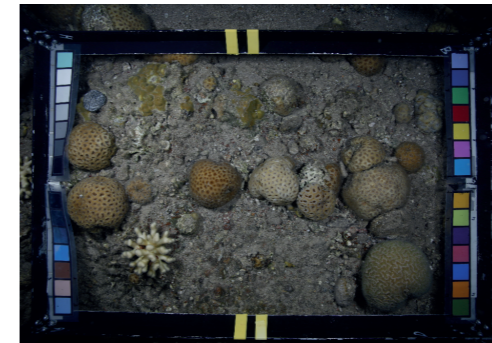
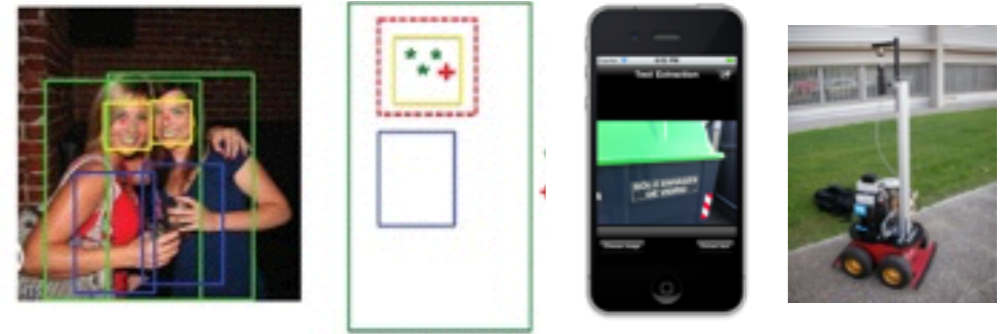

[All Members](#)
[Faculty](#)
[Post Doc](#)
[PhD Students](#)
[Past Members](#)

FACULTY

Luis Montano

Full Professor (CU)

Carlos Sagüés

Full Professor (CU)

J. M. M. Montiel

Full Professor (CU)

José J. Guerrero

Associate Professor (TU)

José A. Cuchi

Associate Professor (TU)

José R. Asensio

Assistant Professor (LOU)

Gonzalo López-Nicolás

Associate Professor

Ana C. Murillo

Assistant Professor (AYD)

Pedro Piniés

Lecturer (AY)

Mónica Hernández

Associate Professor

Alejandro R. Mosteo

Associate Professor (CUD)

Natalia Ayuso

Assistant Professor (ASTC)

Eduardo Montijano

Assistant Professor (AYD)

Domenico Sicignano

Associate Professor

Javier Minguez

Associate Professor

Juan D. Tardós

Full Professor (CU)

José Neira

Full Professor (CU)

José Luis Villarroel

Associate Professor (TU)

José A. Castellanos

Associate Professor (TU)

Francisco Lera

Associate Professor (TU)

Carlos Estrada

Assistant Professor (ASTC)

Javier Civera

Associate Professor (CDOC)

Luis Montesano

Assistant Professor

Lina María Paz

Assistant Professor

María Teresa Lozano

Associate Professor (CUD)

Danilo Tardioli

Associate Professor (CUD)

Ruben Martinez-Cantin

Associate Professor (CUD)

Rosario Aragüés

Assistant Professor

Antonio Romeo

Associate Professor (TEU)

“

¿Qué hacemos en este grupo?

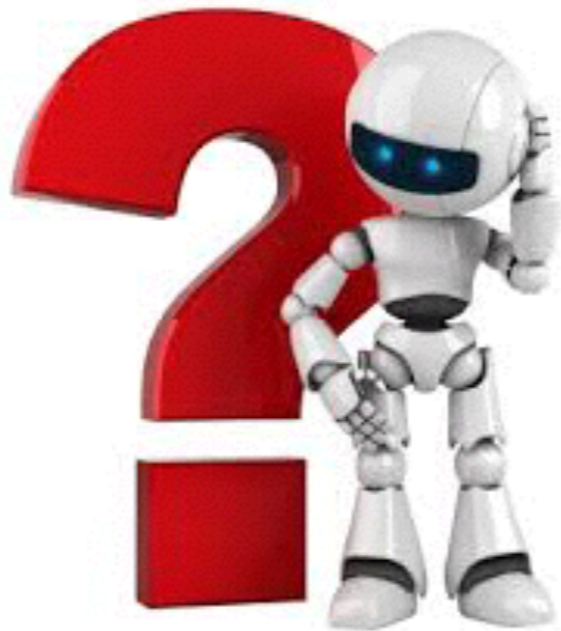



ROBOTICS, PERCEPTION AND REAL TIME

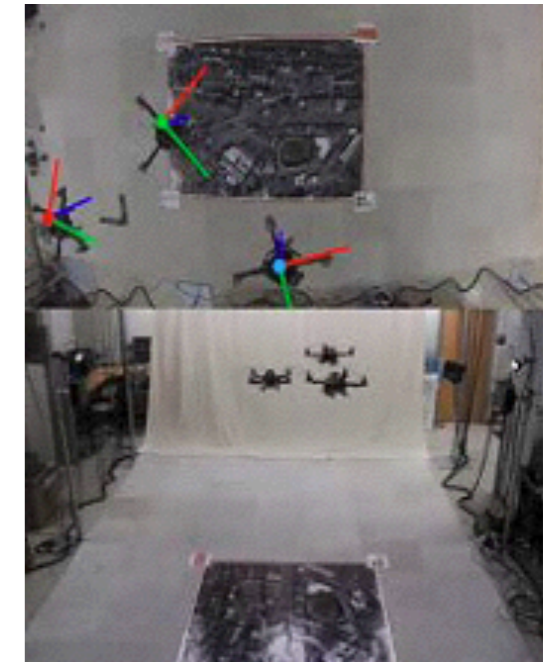

“

¿Perception?

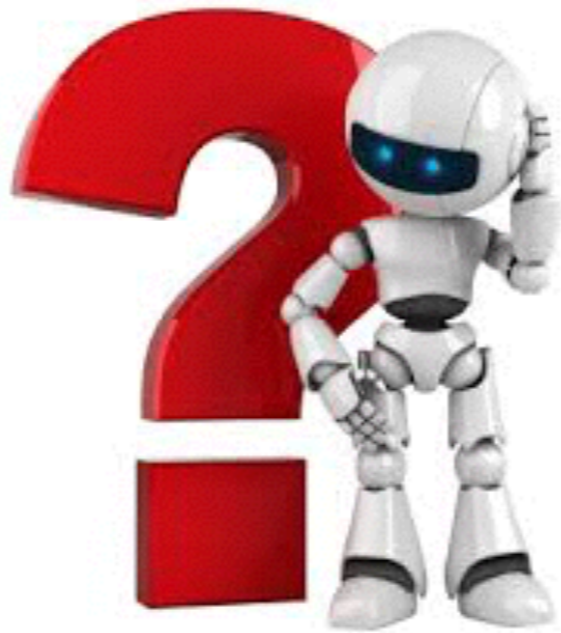

ROBOTICS, PERCEPTION AND REAL TIME

*Cómo ve (percibe) el mundo
una máquina?*

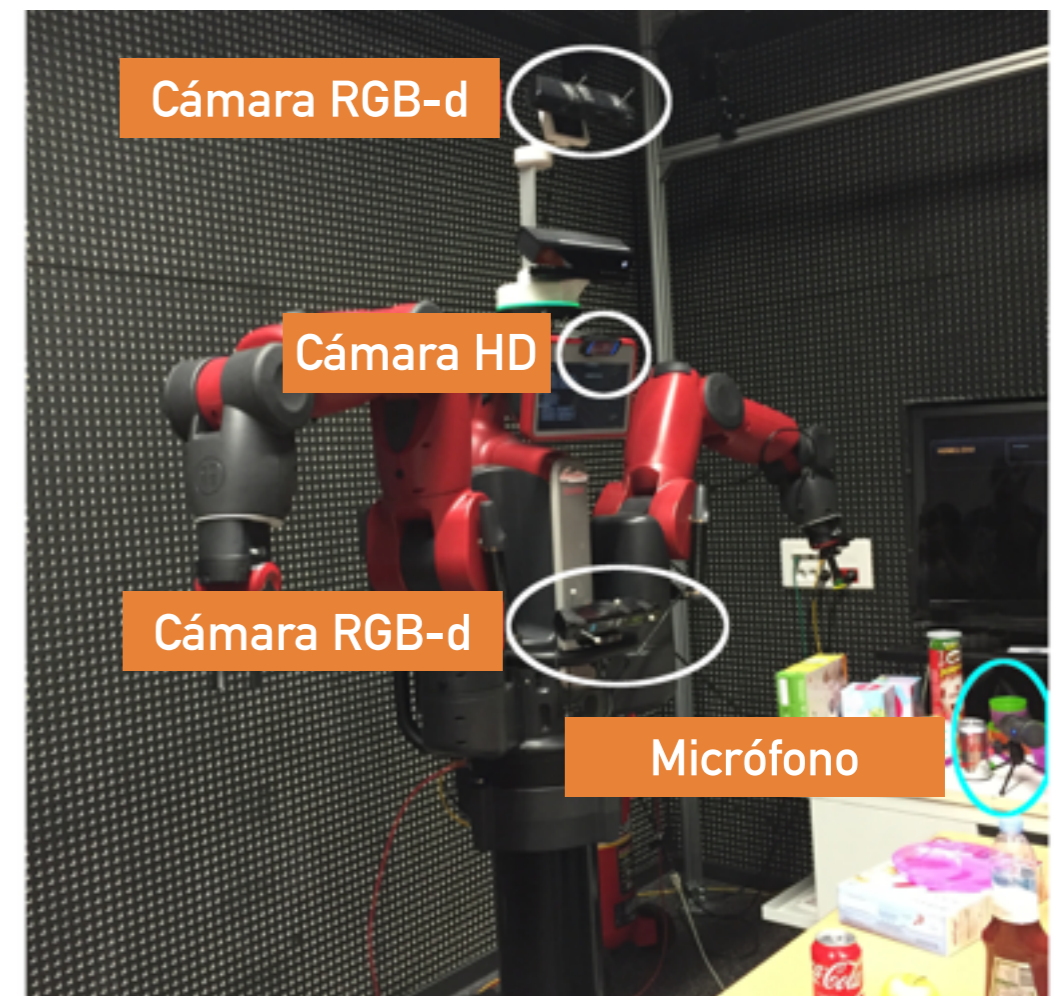
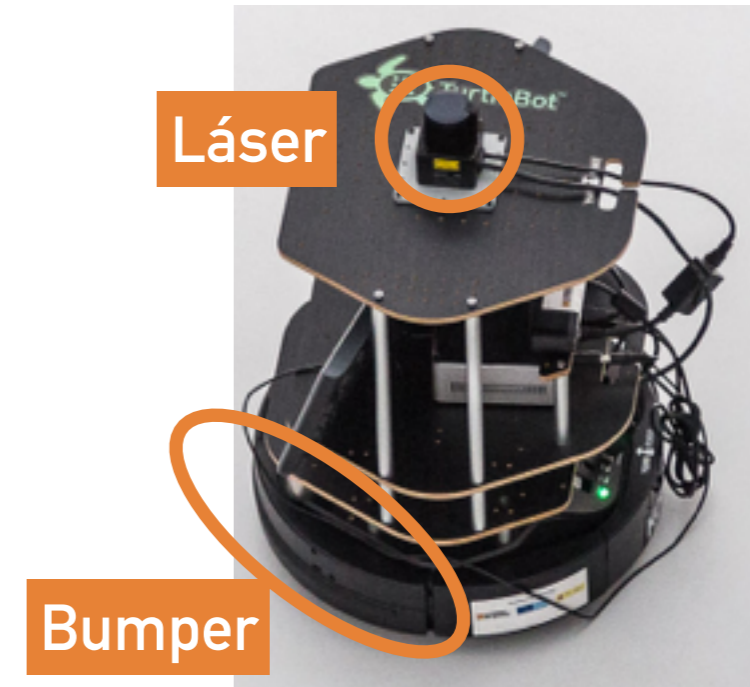

ROBOTICS, PERCEPTION AND REAL TIME

*sistemas seguros, fiables,
ejecución en tiempo real*

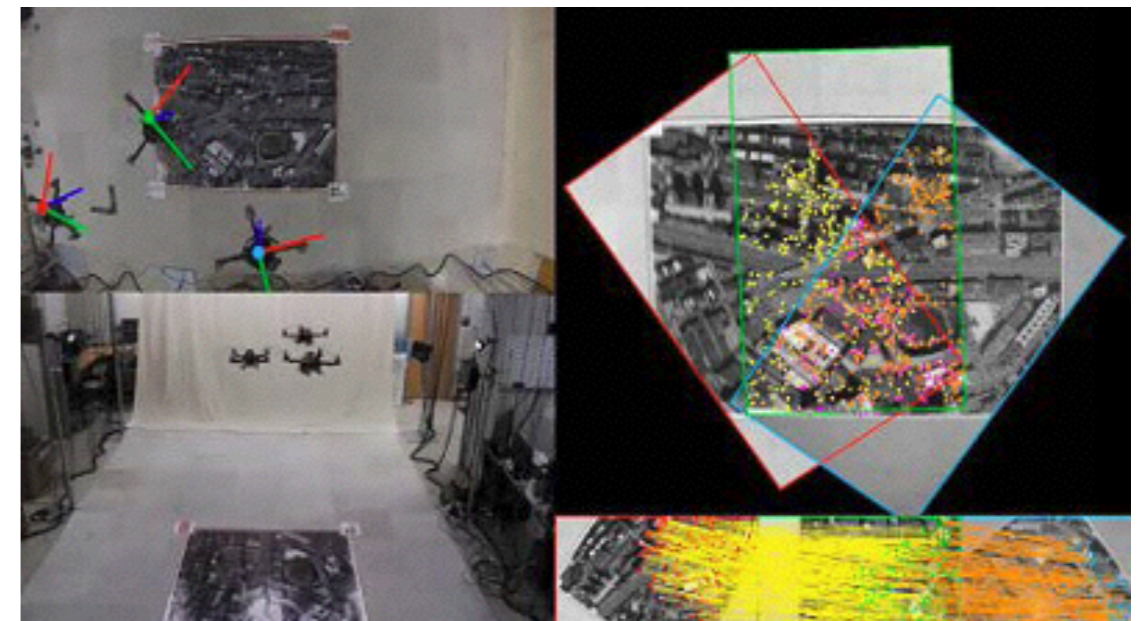

LÍNEAS DE INVESTIGACIÓN/LABS

- Mobile Robots Lab: *Robot Motion Planning And Navigation*

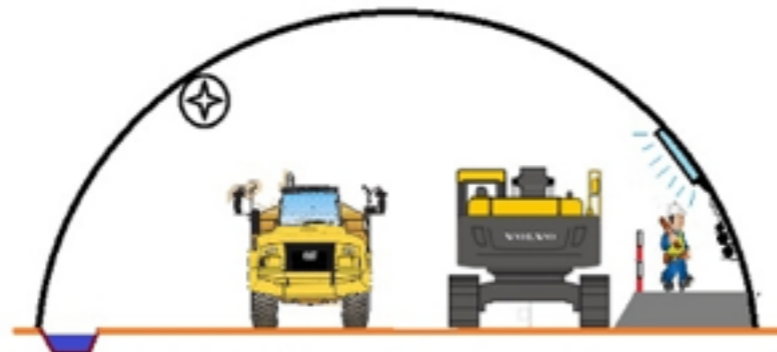
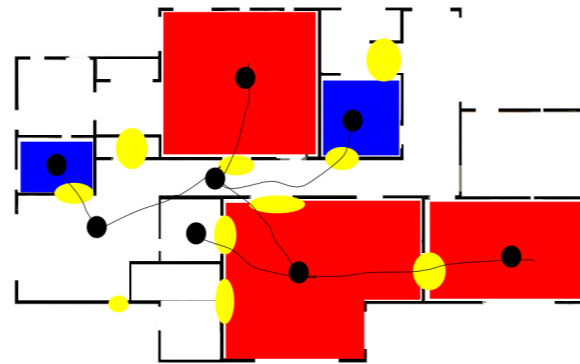

LÍNEAS DE INVESTIGACIÓN/LABS

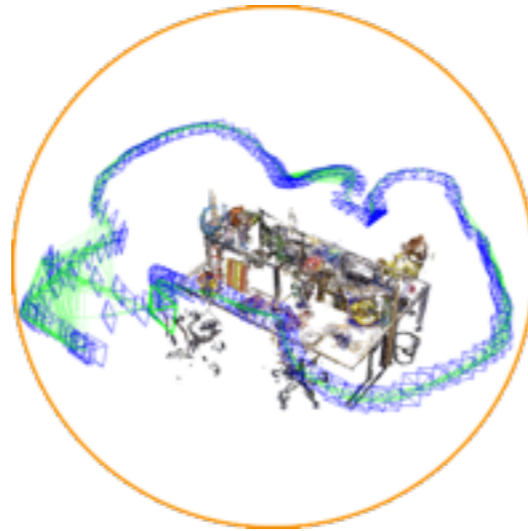
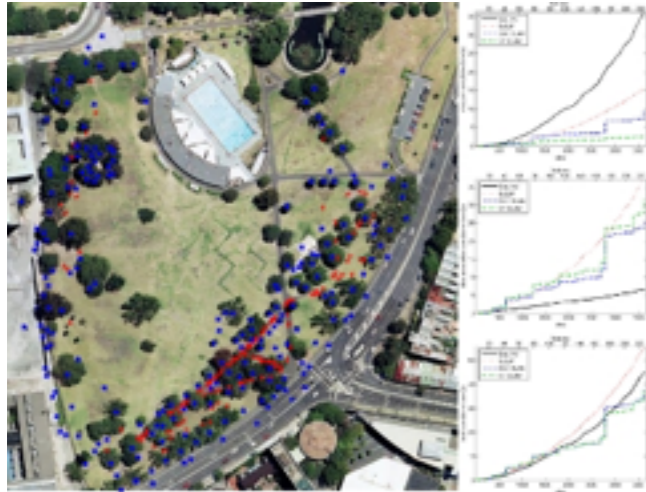

- Mobile Robots Lab: *Robot Motion Planning And Navigation*
- SLAM Lab: *Simultaneous Localization And Mapping*

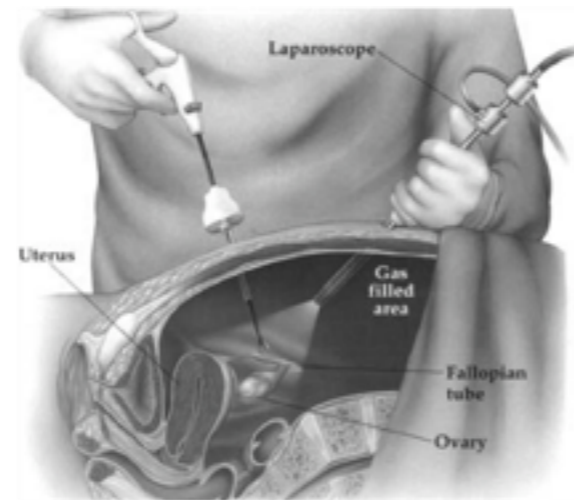

LÍNEAS DE INVESTIGACIÓN/LABS



➤ Mobile Robots Lab: *Robot Motion Planning And Navigation*

➤ SLAM Lab: *Simultaneous Localization And Mapping*

➤ Perception Lab: *Computer Vision & Perception*

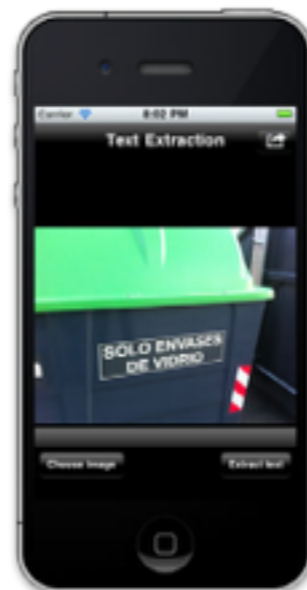
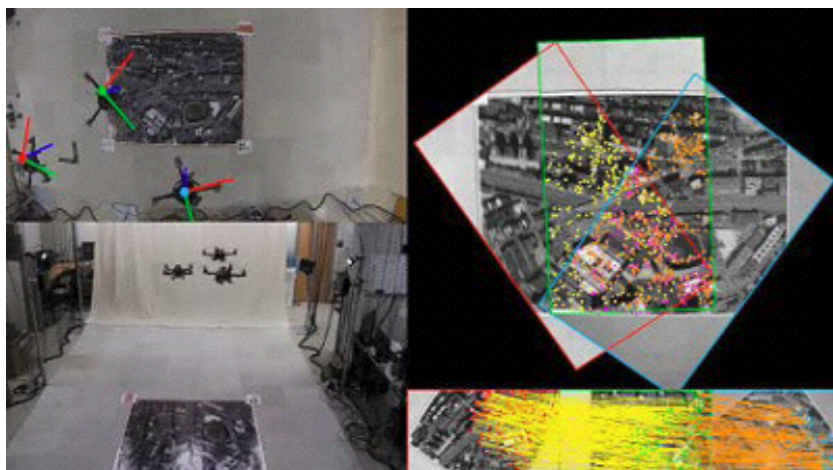
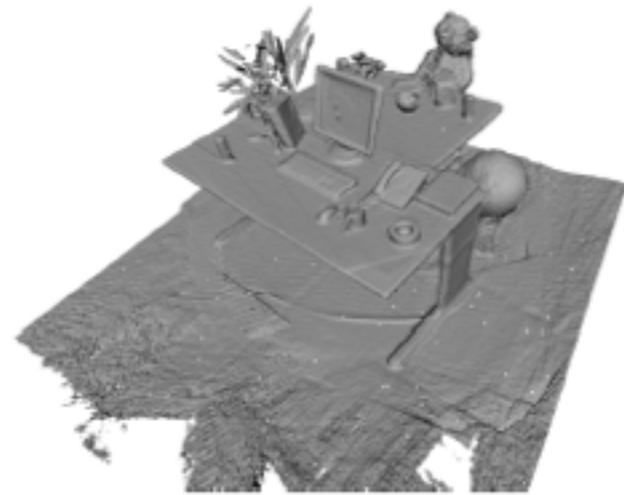



LÍNEAS DE INVESTIGACIÓN/LABS

- Mobile Robots Lab: *Robot Motion Planning And Navigation*
 - SLAM Lab: *Simultaneous Localization And Mapping*
 - Perception Lab: *Computer Vision & Perception*
 - Communications Lab: *Communications & Networks*
-

LÍNEAS DE INVESTIGACIÓN/LABS



- Mobile Robots Lab: *Robot Motion Planning And Navigation*
 - SLAM Lab: *Simultaneous Localization And Mapping*
 - Perception Lab: *Computer Vision & Perception*
 - Communications Lab: *Communications & Networks*
 - Assistive Lab: *Exoskeletons & Biosignal Processing*
-



LÍNEAS DE INVESTIGACIÓN/LABS



➤ Mobile Robots Lab: *Robot Motion Planning And Navigation*

➤ SLAM Lab: *Simultaneous Localization And Mapping*

➤ Perception Lab: *Computer Vision & Perception*

➤ Communications Lab: *Communications & Networks*

➤ Assistive Lab: *Exoskeletons & Biosignal Processing*

➤ Machine Learning Lab

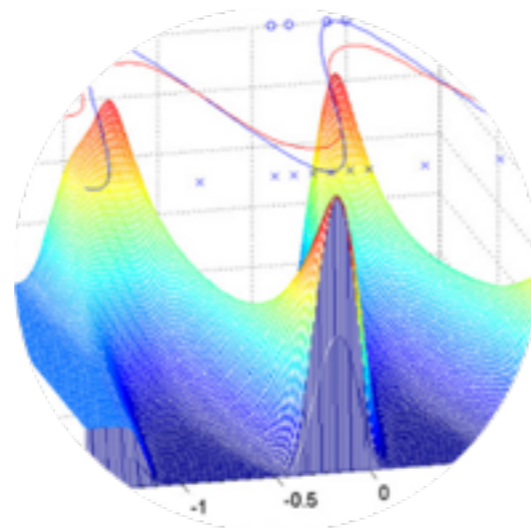
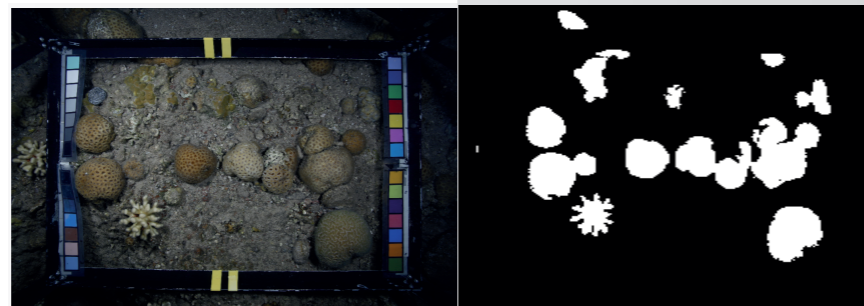
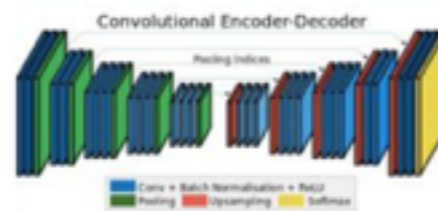

LÍNEAS DE INVESTIGACIÓN/LABS

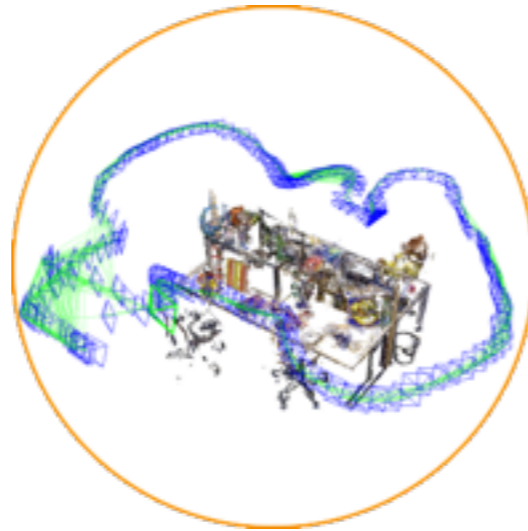

.....

➤ **Mobile Robots Lab:** *Robot Motion Planning And Navigation*

➤ **SLAM Lab:** *Simultaneous Localization And Mapping*

➤ **Perception Lab:** *Computer Vision & Perception*

➤ **Communications Lab:** *Communications & Networks*

➤ **Assistive Lab:** *Exoskeletons & Biosignal Processing*

➤ **Machine Learning Lab**

.....

➤ Transferencia/Trabajo en muchos ámbitos: transporte, vigilancia-seguridad, VR/AR, turismo, electrodomésticos, marketing, robots industriales, salud, etc ...

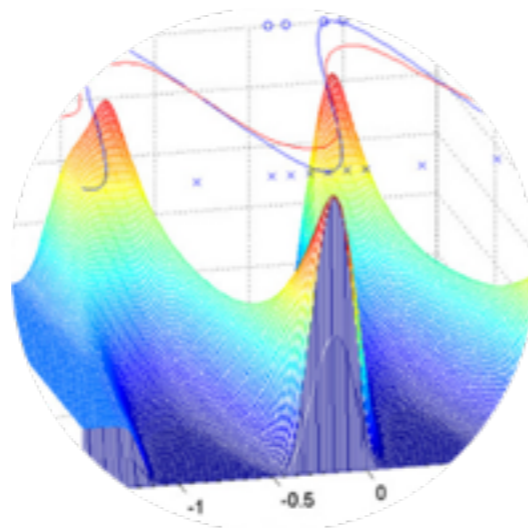

ROBOTICS, PERCEPTION AND REAL TIME

**¿DUDAS? ¿QUERÉIS
TRABAJAR EN ESTOS TEMAS?**

<http://robots.unizar.es>

Ana C. Murillo
acm@unizar.es

<http://webdiis.unizar.es/~anacris>

